

NEW  
CLARINET

# MANCINI MEDLEY

Arr. by J. WARD

Mod. Ballad ( $\text{♩} = c. 80$ ) EVEN 8<sup>TH</sup> NOTES

N. Clar.

2.

# "Mancini Medley"

- Staff 9:** Dynamics include *p*.

CLARINET

# MANCINI MEDLEY

Arr. by J. WARD

Mod. Ballad ( $\text{♩} = \text{c. } 80$ ) EVEN 8TH NOTES

**A**

**B**

**C**

**D**

**E**

**F**

SWING

**G**

Clar.

2.

"Mancini Medley"

mf BELLTONES

*p*

1st. Alto

# MANCINI MEDLEY

Arr. J. WARD

(A)

(B)

(N.V.)

mp mf

(C)

3

dim.

Unis. Soli

(D)

mp

cresc.

mf mp p

(E)

mp sim.

(F)

G

1st. Alto

2nd. Alto

# MANCINI MEDLEY

Arr. J. WARD

(H)

(I)

mp p cresc. f dim. mp mf

(J)

mf mp ENSEMBLE mf

(K)

f mp ff

(L)

(Unison)

p mp

(M) Unison

mf mp

(Unison) (N)

mp

rall. p

fine

(2nd. Alto)

3<sup>RD</sup> ALTO SAX

# MANCINI MEDLEY

Arr. by J. WARD

Mod. Ballad (♩ = c. 80) EVEN 8<sup>TH</sup> NOTES

Unis.

3rd A.Sx.

2.

"Mancini Medley"

**J** 7 SWING **K** mf

**L** mp f mf fp

**M** Unis. ff

**N** mp > p RALL. (#) p

1st. Tenor

# MANCINI MEDLEY

Arr. J. WARD

**Solo** **A** *mp*

**LEAD**

**Solo** **B** *mp*

**LEAD**

**C**

**Unis. Soli** **D** *mp*

*cresc.* *mf*

**Solo** **E** *mp* (*mp*)

**F** *mp*

**G**

# 3<sup>RD</sup> TENOR SAX **MANCINI MEDLEY**

Arr. by J. WARD

Mod. Ballad ( $\text{♩} = c. 80$ ) EVEN 8<sup>TH</sup> NOTES

- Staff 3:** Features piano (*p*) dynamics and slurs.
- Staff 9:** Features piano (*p*) dynamics and slurs.

3rd T. 5x.

2.

# "Mancini Medley"

**Section K:** Marked 'SWING'. Dynamics: *mf*, *f*, *mp*. Includes accents and slurs.

**Section L:** Dynamics: *f*, *mf*, *fp*. Includes accents and slurs.

**Section M:** Dynamics: *mp*, *f*, *mp*. Includes slurs.

**Section N:** Dynamics: *p*, *p*. Marked 'RALL.'. Includes a fermata and a double bar line.

Bari Sax

# MANCINI MEDLEY

ARR. J. WARD

Handwritten musical score for Bari Saxophone, titled "MANCINI MEDLEY" by J. Ward. The score is in 4/4 time and features eight sections labeled A through H. Section A is a whole rest. Section B is marked "N.V." and includes dynamics like "p". Section C has dynamics "mp" and "mf". Section D includes "dim." and "p". Section E is marked "Soli" and includes "mp", "cresc.", and "mf". Section F includes "mp" and "sim.". Section G includes "mp". Section H is marked "Unison" and includes "mp". The score concludes with a 5-measure rest.

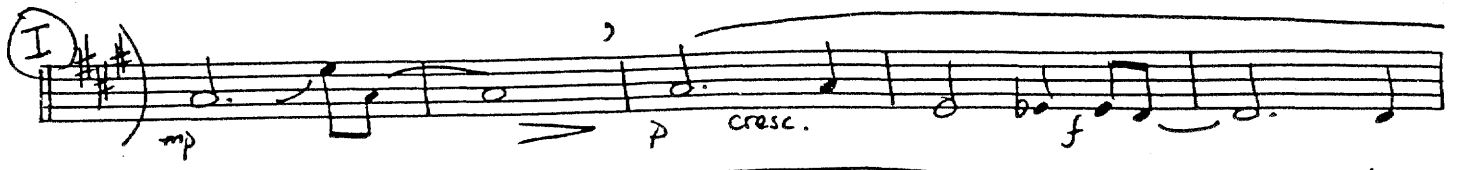
(I) 

(J) 

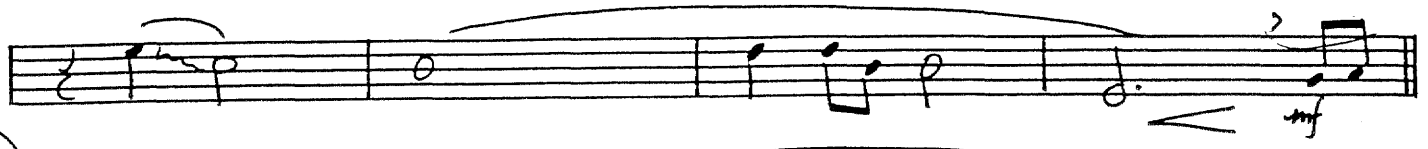

(K) 

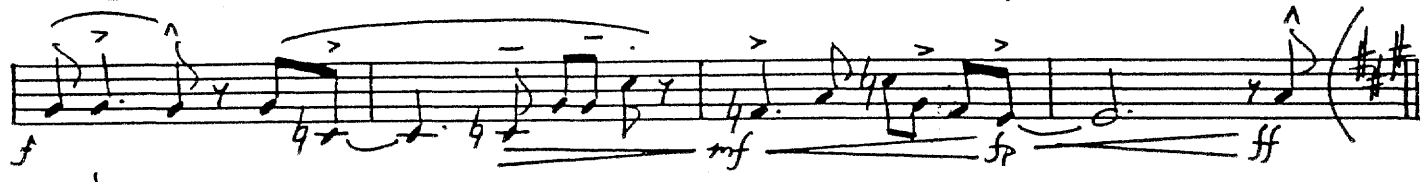

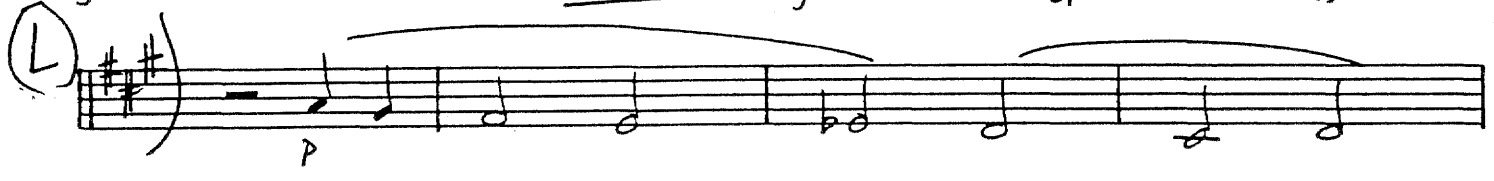
(L) 

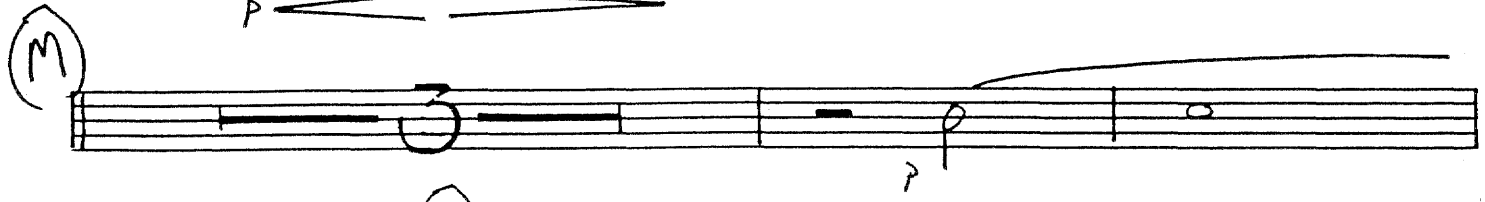

(M) 

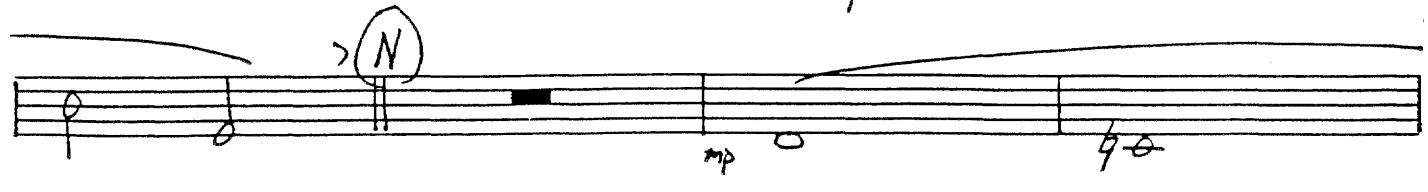
(N) 

1st. Trpt

# MANCINI MEDLEY

Arr. J. WARD

(A)

(B)

Cup Mute

(C)

(D)

OPEN

(E)

H.O.B.

(G)

(H)

(I)

LEAD

(J)

(Swing)

LEAD

(K) 

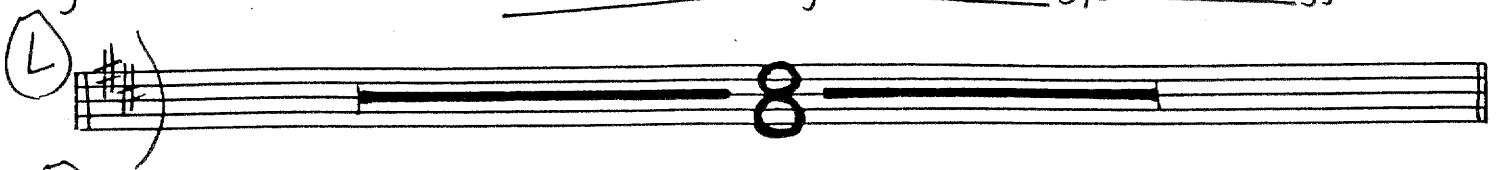
(L) 

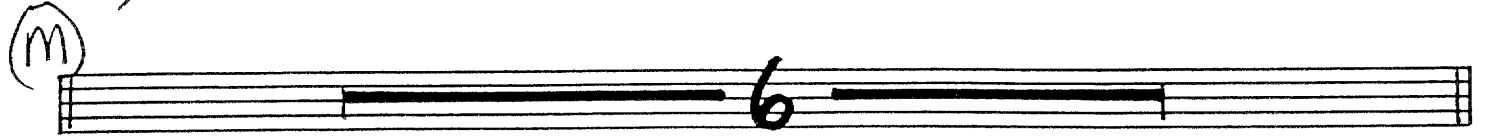
(M) 

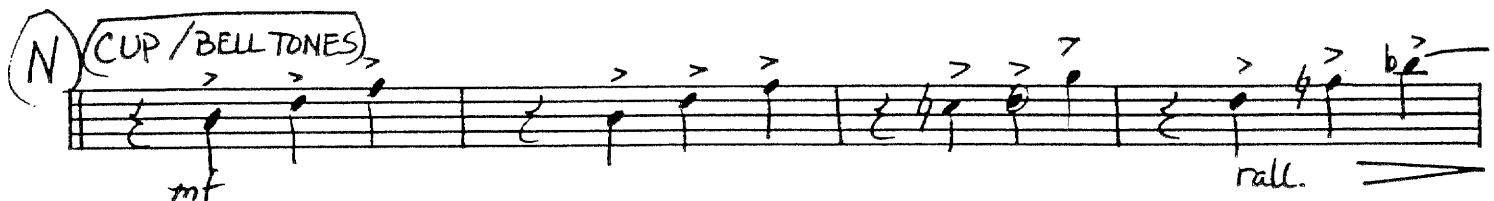
(N) (CUP/BELL TONES) 

 (1st. Trpt.)

2nd. Tapt.

# MANCINI MEDLEY

Arr. J. WARD

Straight

(Unison) (N.V.)

- System 2:** Includes a circled letter **B** and a circled **OPEN** instruction. Dynamics range from *mf* to *p*. A circled **INTO STAND** instruction is also present.
- System 3:** Includes a circled letter **C** and a circled **CUP MUTE** instruction. Dynamics include *mf* and *p*. A triplet of notes is marked with a '3'.
- System 5:** Includes a circled letter **E** and a circled **OPEN** instruction. Dynamics include *mp* and *simile*. A circled **H.O.B.** instruction is also present.
- System 6:** Includes a circled letter **F**. Dynamics include *p* and *mf*.
- System 7:** Dynamics include *4p.* (fourth partial).
- System 8:** Dynamics include *4p.* (fourth partial).
- System 9:** Dynamics include *4p.* (fourth partial).

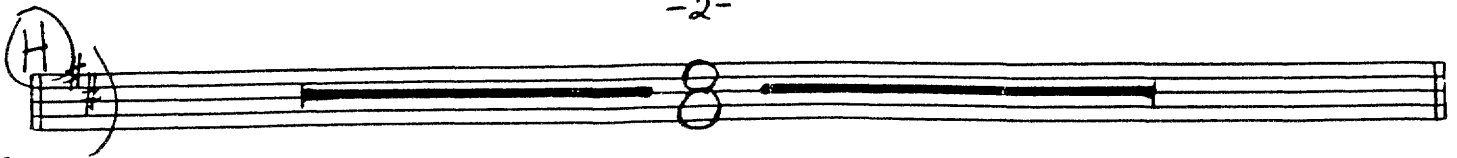
(H) 

(I) 

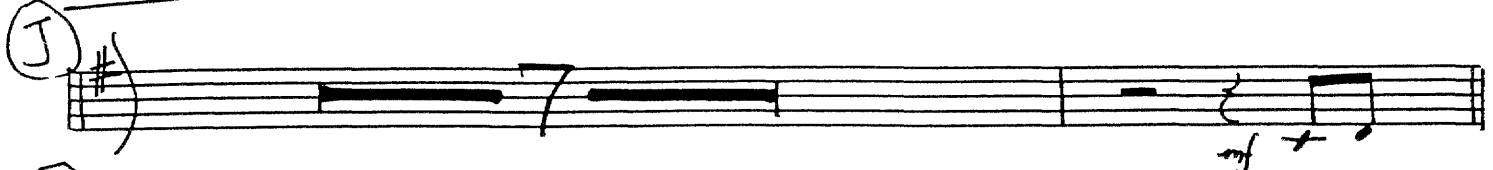

(J) 

(K) 

(L) 

(M) 

(N) (CUP) (BELL TONES) 

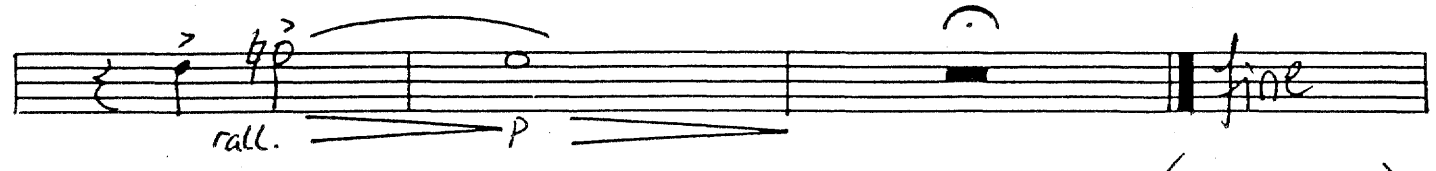

(2nd. Trpt.)

3rd. Trpt.

# MANCINI MEDLEY

Arr. J. WARD

(A) Unison (N.V.)

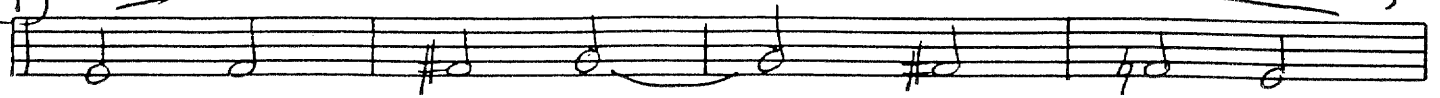

(B) Unison

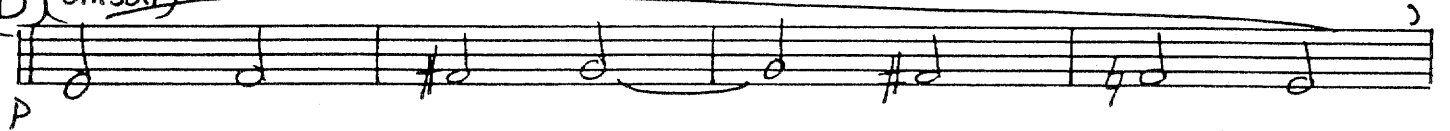

(D)

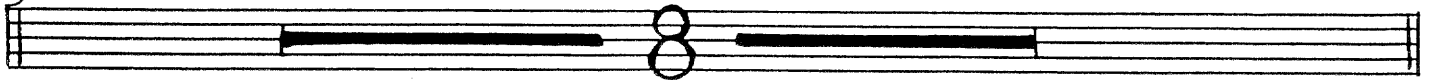

(E) (H.O.B.)

(F)

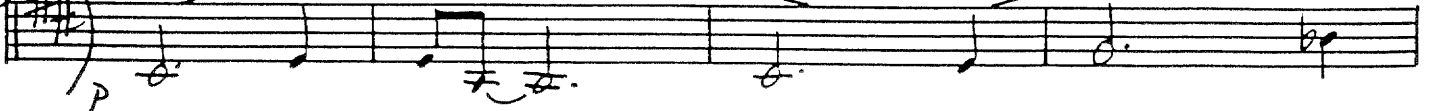

**G**

**H**

**I**

**J**

**K**

**L**

**M**

**N** (CUP) (BELL TONES)

*fine* (3rd. Trpt.)

4th. Trpt.

# MANCINI MEDLEY

Arr. J. WARD

Unison (N.V.)

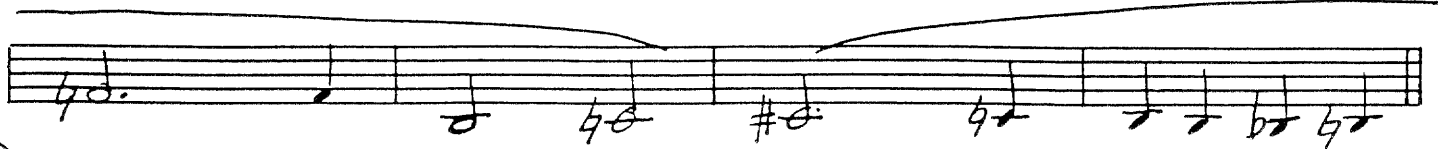
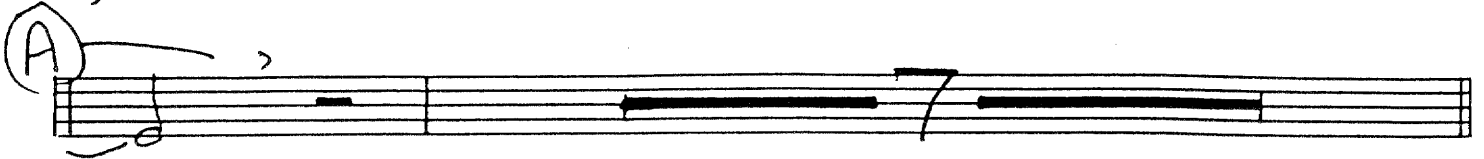

(H)

(I)

(J)

(K)

(L)

(M)

(N)

(N) (CUP) (BELL TONES)

1st. Tromb.

# MANCINI MEDLEY

Arr. J. WARD

INTO STAND

(A) N.V.

(B) INTO STANDS

(C) H.O.B.

INTO STAND

(OPEN) (F) N.V.

(G)

(H)

(I)

(J)

(K)

(L)

(M)

(N)

(1st. Tromb.)

2nd. Tromb.

# MANÇINI MEDLEY

Arr. J. WARD

(2nd. Tromb.)

3rd. Tromb.

# MANCINI MEDLEY

Acc. J. WARD

(INTD STAND) N.V.

(3rd. Tromb.)

BASS TROMB.

# MANCINI MEDLEY

ART. J. WARD

(INTO STAND) N.V.

(A)

(B)

(INTO STAND)

(OPEN)

(C)

(D)

(E)

(OPEN) (SWING)

(F)

(G)

(Bass Tromb.)

Piano

# MANCINI MEDLEY

Arr. J. WARD

(EVEN 8ths)

(A)

Ebmaj7 Dm7 Cm7 Cb9 Bbmaj9 Ab9(+11)

(Play Rhythm as written)

(B)

Ebmaj7 Dm7 Cm7 Cb9 Bbmaj9 G7(+11) G9

cresc.

(C)

Cm7 F7 F9(+5) Bbmaj9 Bbm7

Eb7 Eb9(+5) Abmaj9 Ab6 Am9(+11) Ab9(+11) (D) Gm Gm+5 Gm6 Gm7

dim.

Gm7 Gm6 Gm+5 Gm Ebmaj9 Dm7(+11) Cm9 Cm7/F F7(-9) Dm7(-5)

p cresc.

G9 G7(-9) (E) Cm7(+11) Cm7/F Cm9/F F7(+13) Bbmaj9 Ebmaj7 Dm7 Dbmaj7

mf dim.

(F)

Cmaj9 Gm7/c Cmaj9 Gm7 Gb9 Cm9/F F7(-9)

Dm7 Ebm9 Em11 A7(+11) Dm7 G7(+11) G7 (G) Cmaj9 Gm7/c

Piano

# MANCINI MEDLEY

Arr. J. WARD

(EVEN 8ths)

(A)

$Eb\maj^7$   $Dm^7$   $Cm^7$   $Cb^9$   $Bbmaj^9$   $Ab^9(+11)$   
 (Play Rhythm as written)

(B)

$Eb\maj^7$   $Dm^7$   $Cm^7$   $Cb^9$   $Bbmaj^9$   $G^7(+9)$   $G^9$   
 cresc.

(C)

$Cm^7$   $F^7$   $F^9(+5)$   $Bbmaj^9$   $Bbm^7$   
 $Eb^7$   $Eb^9(+5)$   $Abmaj^9$   $Ab^6$   $Am^9(+11)$   $Ab^9(+11)$  (D)  $Gm$   $Gm^{+5}$   $Gm^6$   $Gm^7$   
 dim. p

$Gm^7$   $Gm^6$   $Gm^{+5}$   $Gm$   $Eb\maj^9$   $Dm^7(+11)$   $Cm^9$   $Cm^7/F$   $F^7(-9)$   $Dm^7(-5)$

$G^9$   $G^7(-9)$  (E)  $Cm^7(+11)$   $Cm^7/F$   $Cm^9/F$   $F^7(+13)$   $Bbmaj^9$   $Ebmaj^7$   $Dm^7$   $Bbmaj^7$   
 p cresc. mf dim.

(F)

$Cmaj^9$   $Gm^7/C$   $Cmaj^9$   $Gm^{11}$   $G^6$   $Cm^9/F$   $F^7(-9)$   
 $Dm^7$   $Ebm^9$   $Em^{11}$   $A^7(+11)$   $Dm^7$   $G^7(+11)$   $G^7$  (G)  $Cmaj^9$   $Gm^7/C$

Cmaj9 Gm11 Gb9 Cm9/F F7(-9) Dm7 Ebm9 Dm9 Db9(11)

Cmaj9 (H) F#m7-5 B7(+9) E<sup>MAJ7</sup><sub>m</sub> E<sup>7</sup><sub>m</sub> A7(+11) A9 F#m7 D6 F9(13)

G#m7-5 C#7(+11) F#m7(5) B7(-9) E<sup>7</sup><sub>m</sub>(5) A7(+11) Dm7(-5) G7(+11) G7(9) (I) Cmaj9

Gm7/c Cmaj9 Gm11 Gb9 Cm9/F F7(-9) Dm7 Ebm9

cresc. f dim.

Dm9 Db9 Cmaj9(13) Gb9 (J) Fmaj9 Dm7

p mp mf

Bm7-5 Bbmaj9 Fmaj9 Bb9 Am7 D7(+9) D7(-9) Gm7

Gm7 (K) Gm/c C9 Gm7/c C9(13) Fmaj9 F6 Dm7

Bbm11 Eb9(13) Bbm7 Eb7(13) Abmaj9 Dm9/G G7(13) (L) Cmaj9

Am7 Am7/G F#m7(-5) Fmaj9 Cmaj9/E F9 Em7 A7(+9) A9 A7(-9) A7(-9)

f fp ff mp

Dm7 (M) Dbmaj9 Db6 Cm(11) F7 Em7 A7(-9)

f mf dim.

Dm7 -5 Em7 C6/E Dm9 Dm9/G (N) F#m7-5 Fmaj9

Eb6(9) Dbmaj9 Cmaj9 A

dim. p fine (Piano Guitar)

Cmaj9 Gm11 Gb9 Cm9/F F7(-9) Dm7 Ebm9 Dm9 Db9(11)

Cmaj9 (H) F#m7-5 B7(+9) E<sup>MAJ7</sup> E<sup>MAJ7</sup> A7(+11) A9 F#m7 D6 F9(13)

G#m7-5 C#7(+11) F#m7(5) B7(-9) E<sup>MAJ7</sup>(5) A7(+11) Dm7(-5) G7(+11) G7(+11) (I) Cmaj9

Gm7/C Cmaj9 Gm11 Gb9 Cm9/F F7(-9) Dm7 Ebm9

cresc. f dim.

Dm9 Db9 Cmaj9(13) Gb9 (J) Fmaj9 Dm7

p mp mf

Bm7-5 Bbmaj9 Fmaj9 Bb9 Am7 D7(+9) D7(-9) Gm7

Gm7 (K) Gm/c C9 Gm7/c C9(13) Fmaj9 F6 Dm7

Bbm11 Eb9(13) Bbm7 Eb7(13) Abmaj9 Dm9/G G7(13) (L) Cmaj9

f fp ffs mp

Am7 Am7/G F#m7(-5) Fmaj9 Cmaj9/E F9 Em7 A7(+9) A9(+9) A7(-9) A7(-9)

Dm7 (M) Dbmaj9 Db6 Cm(11) F7 Em7 A7(+5)

f mf dim.

Dm7 -5 Em7 C6/E Dm9 Dm9/G (N) F#m7-5 Fmaj9

Eb6(9) Dbmaj9 Cmaj9 A

dim. p fine (Piano) Guitar

Piano

# MANCINI MEDLEY

Arr. J. WARD

(EVEN 8ths)

(A)

Ebmaj<sup>9</sup> Dm<sup>7</sup> Cm<sup>7</sup> Cb<sup>9</sup> Bbmaj<sup>9</sup> Ab<sup>9</sup>(<sup>13</sup>+11)

(Play Rhythm as written)

Chord progression staff for section A.

(B)

Ebmaj<sup>9</sup> Dm<sup>7</sup> Cm<sup>7</sup> Cb<sup>9</sup> Bbmaj<sup>9</sup> G<sup>7</sup>(<sup>11</sup>/<sub>4</sub>) G<sup>9</sup>

cresc.

Chord progression staff for section B.

(C)

Cm<sup>7</sup> F<sup>7</sup> F<sup>9</sup>(+5) Bbmaj<sup>9</sup> Bbm<sup>7</sup>

dim.

(D)

Eb<sup>7</sup> Eb<sup>9</sup>(+5) Abmaj<sup>9</sup> Ab<sup>6</sup> Am<sup>9</sup>(11) Ab<sup>9</sup>(+11) Gm Gm<sup>+5</sup> Gm<sup>6</sup> Gm<sup>7</sup>

p

Chord progression staff for section C and D.

Gm<sup>7</sup> Gm<sup>6</sup> Gm<sup>+5</sup> Gm Ebmaj<sup>9</sup> Dm<sup>7</sup>(11) Cm<sup>9</sup> Cm<sup>7</sup>/F F<sup>7</sup>(-9) Dm<sup>7</sup>(-5)

Chord progression staff for section D.

G<sup>9</sup> G<sup>7</sup>(-9) (E) Cm<sup>7</sup>(11) Cm<sup>7</sup>/F Cm<sup>9</sup>/F F<sup>7</sup>(<sup>13</sup>/<sub>9</sub>) Bbmaj<sup>9</sup> Ebmaj<sup>7</sup> Dm<sup>7</sup> Bbmaj<sup>7</sup>

p cresc. mf dim.

Chord progression staff for section E.

(F)

Cmaj<sup>9</sup> Gm<sup>7</sup>/C Cmaj<sup>9</sup> Gm<sup>11</sup> Gb<sup>9</sup> Cm<sup>9</sup>/F F<sup>7</sup>(-9)

Chord progression staff for section F.

Dm<sup>7</sup> Ebm<sup>9</sup> Em<sup>11</sup> A<sup>7</sup>(<sup>11</sup>/<sub>-9</sub>) Dm<sup>7</sup> G<sup>7</sup>(<sup>11</sup>/<sub>-9</sub>) G<sup>7</sup> (G) Cmaj<sup>9</sup> Gm<sup>7</sup>/C

Chord progression staff for section G.

Cmaj9 Gm11 Gb9 Cm9/F F7(-9) Dm7 Ebm9 Dm9 Db9(11)

Cmaj9 (H) F#m7-5 B7(+9) E<sup>MAJ7</sup> E<sup>MAJ7</sup> A<sup>7(+11)</sup> A9 F#m7 D6 F9(13)

G#m7-5 C#7(+11) mp F#m7(5) B7(-9) E<sup>7(-5)</sup> A<sup>7(+11)</sup> Dm7(-5) G7(+11) G9 (I) Cmaj9

Gm7/C Cmaj9 Gm11 Gb9 Cm9/F F7(-9) Dm7 Ebm9

Dm9 Db9 Cmaj9(13) Gb9 (J) Fmaj9 Dm7

Bm7-5 Bbmaj9 Fmaj9 Bb9 Am7 D7(+9) D7(-9) Gm7

Gm7 (K) Gm/C C9 Gm7/C C9(13) Fmaj9 F6 Dm7

Bbm11 Eb9(13) Bbm7 Eb7(13) Abmaj9 Dm9/G G7(13-9) (L) Cmaj9

Am7 Am7/G F#m7(-5) Fmaj9 Cmaj9/E F9 Em7 A<sup>7(+11)</sup> A<sup>9</sup> A<sup>7(+9)</sup> A<sup>7(-9)</sup>

Dm7 (M) Dbmaj9 Db6 Cm(11) F7 Em7 A7(-9)

Dm7 -5 Em7 C6/E Dm9 Dm9/G (N) F#m7-5 Fmaj9

Eb6(9) Dbmaj9 Cmaj9 A fine (Piano Guitar)

Bass

# MANCINI MEDLEY

Arr. J. WARD

(A)

(B)

(C)

(D)

(E)

Swing

(F)

(G)

(H) -2-

(I)

EVEN Bths  
cresc.

(SWING)

(J)

(K)

(L)

(M)

(N)

Drums

# MANCINI MEDLEY

ARR. J. WARD.

(Brushes) "EVEN 8ths"

**J**

mf

4 8

**K**

f p ff

4 8

**L**

mp

4 8

**M**

f mf dim.

4 6

**N**

mp dim. rall. p fine

**(Drums)**